

William Henry George Ross 1906 - 1998

(The author's 4th Cousin once removed)
 Web-site: www.mike-jl.co.uk

Family Lineage:

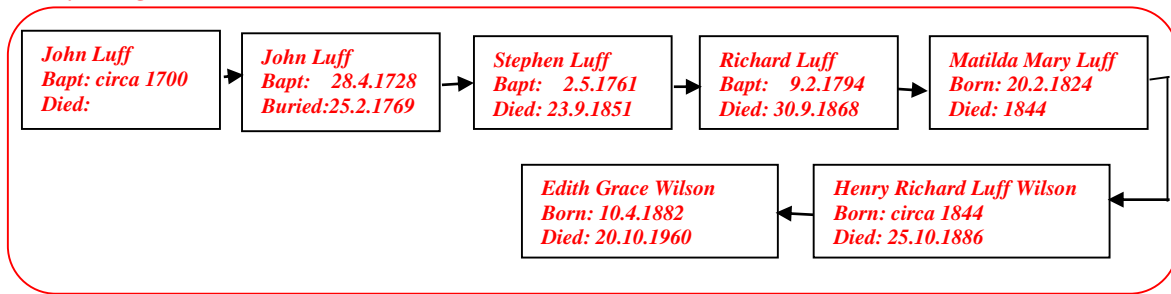

William Henry George Ross was baptised in Earlsfield, London on 1st September, 1906. He is the son of William Harry and Edith Grace Wilson.

Extract from the Baptism records of St Andrew, Earlsfield, London, in 1906.

19 06	William Henry George	William Harry Edith Grace	Ross	283 Salsfield Road	Cropper	E H Tothelana
No. 473						

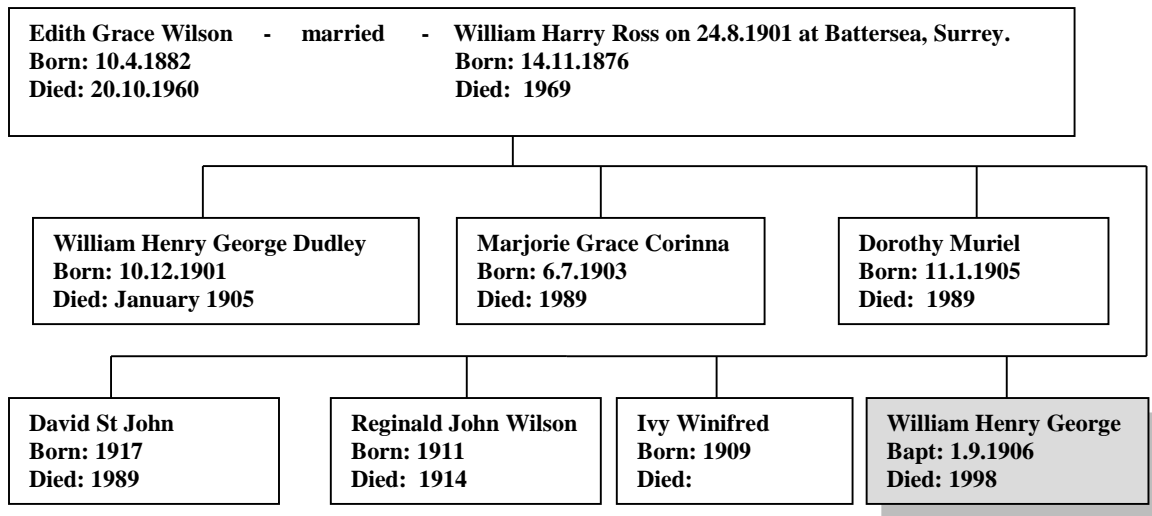

Continued.....

The 1911 Census shows William, aged 4, and living with her family living at 64 Harbut Road, Battersea.

CENSUS OF ENGLAND AND WALES, 1911.

Number of Schedules 198
(To be filled up by the Enumerator and returned)

Before writing on this Schedule please read the Examples and the Instructions given on the other side of the paper, as well as the headings of the Columns. The district should be written in Ink.

The contents of the Schedule will be treated as confidential. Strict care will be taken that no information is disclosed with regard to individual persons. The returns are not to be used for proof of age, as in connection with Old Age Pensions, or for any other purpose than the preparation of Statistical Tables.

NAME AND SURNAME	RELATIONSHIP to Head of Family	AGE and SEX	PARTICULARS as to MARRIAGE				PROFESSION or OCCUPATION of Persons aged ten years and upwards				BIRTHPLACE of every person	NATIONALITY of every Person Foreign Country	INFIRMITY
			State for each Married Woman whether on the Schedule, the number of—	Children born since last Census (If no children born since write "None" in Column 7)	Personal Occupation	Industry or Service with which worker is connected	Writing, Printing, or Book-binding	Working in a Shop, Office, or Warehouse	Working in a Field, Garden, or Orchard	Working in a Farm, or as a Domestic Servant			
1. William Henry Ross	Head	34	Married	9	6	5	1	Brewers Cooper	Labourer	Southampton	England		
2. Edith Judice Ross	Wife	27	Married	9	6	5	1	Refuse	Refuse	Southampton	England		
3. Marjorie Jean Ross	Daughter	4						School	Refuse	Battersea	London		
4. Dorothy Maud Ross	Daughter	6						School	Refuse	Battersea	London		
5. William Henry George Ross	Son	4						School	Refuse	Battersea	London		
6. Ivy Marjorie Ross	Daughter	2							Refuse	Battersea	London		
7. Raymond John William Ross	Son	2 weeks							Refuse	Battersea	London		

(To be filled up by the Enumerator.)

Male	Female	Person
5	4	7

(To be filled up by, or on behalf of, the Head of Family or other person in occupation, or in charge, of this dwelling.)

I declare that this Schedule is correctly filled up to the best of my knowledge and belief.

Signature *William Henry Ross*
Postal Address *64, Harbut Rd. Battersea*

1.	2.	3.	4.	5.	6.	7.	8.	9.	10.	11.	12.	13.	14.
1. William Henry Ross	Head	34	Married	9	6	5	1	Brewers Cooper	Labourer	Southampton	England		
2. Edith Judice Ross	Wife	27	Married	9	6	5	1	Refuse	Refuse	Southampton	England		
3. Marjorie Jean Ross	Daughter	4						School	Refuse	Battersea	London		
4. Dorothy Maud Ross	Daughter	6						School	Refuse	Battersea	London		
5. William Henry George Ross	Son	4						School	Refuse	Battersea	London		
6. Ivy Marjorie Ross	Daughter	2							Refuse	Battersea	London		
7. Raymond John William Ross	Son	2 weeks							Refuse	Battersea	London		

The Electoral Register for 1929 to 1931 shows that William Henry George Ross was living at 31, St Johns Hill Grove, and entitled to vote, along with his sisters Marjorie and Ivy.

Continued.....

William married Cecile Jaeger at All Saint Church, Wandsworth on 19th September 1931. (*Official Marriage Certificate*)

It seems that William Henry George Ross remarried in the 1940's and had 2 children.

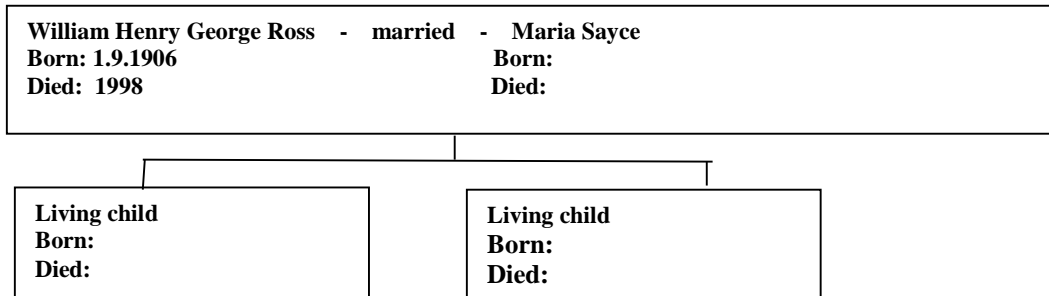

The family emigrated to Queensland Australia.

I believe that William Henry George Ross died in Australia in 1998.